

# Patient report

Bio-Rad                      DATE: 02/07/2020  
D-10                         TIME: 09:22 AM  
S/N: #DJ4I016123        Software version: 4.30-2  
Sample ID:                 10673788  
Injection date             02/07/2020 09:09 AM  
Injection #: 6              Method: HbA1c  
Rack #: ---                 Rack position: 1

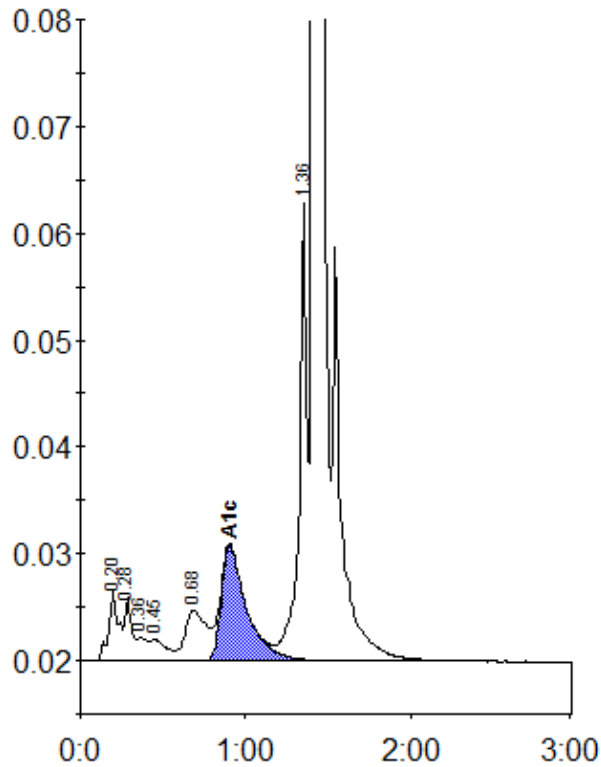

Peak table - ID: 10673788

Peak	R.time	Height	Area	Area %
A1a	0.20	6532	27570	1.1
A1b	0.28	6045	17940	0.7
Unknown	0.36	2228	9047	0.4
F	0.45	2095	13642	0.5
LA1c/CHb-1	0.68	4766	42837	1.7
A1c	0.90	10761	115821	6.7
P3	1.36	42774	144041	5.7
A0	1.41	775333	2147630	85.3
Total Area:	2518528			

Concentration:	%
A1c	6.7